

All Rights Reserved. Reuse of these documents without the expressed written permission of CARMINA WOOD DESIGN is prohibited. WARNING: It is a violation of article 145 of the New York State Education Law to reproduce, copy, or disseminate any part of this drawing, in altered or unaltered form, by any means, electronic or mechanical, including photocopying, recording, or by any information storage and retrieval system, without the prior written permission of CARMINA WOOD DESIGN. The date, the notation "Altered By," and a specific description of the alteration.

© CARMINA WOOD DESIGN

SUBMITTAL: A. SHAWBY, ET AL
17 LIMESTONE DRIVE
AMHERST, NY 14206

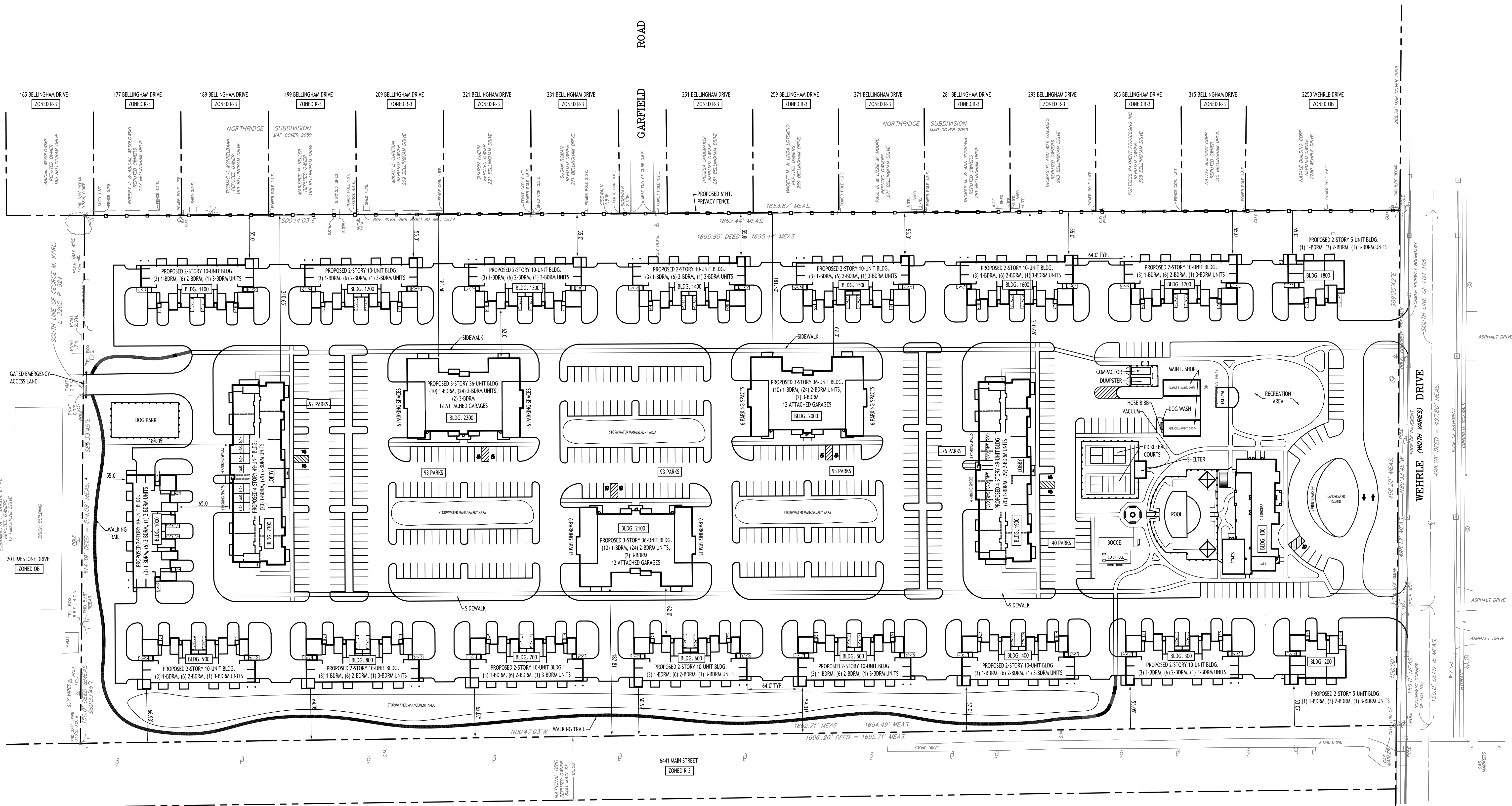

SITE AREA = 34.913 ACRES
ZONING = OB, TO BE REZONED MFR-6

MFR ZONING SEPARATION AND SETBACK REQUIREMENTS:
 • 49-unit BASED ON 48.5' MEDIAN BUILDING HEIGHT (4-story)
 • 36-unit BASED ON 51.8' MEDIAN BUILDING HEIGHT (4-story)
 • 10-unit BASED ON 27.3' MEDIAN BUILDING HEIGHT (2-story)
 • COMMUNITY BLDG 25.3' (1-story)

- BUILDING:**
- LONG WALL PARALLEL TO R.O.W. OR PROPERTY LINE: 2 x H + 97.0 FT (49-unit), 103.6 FT (36-unit), 54.6 FT (10-unit)
 - SHORT WALL PARALLEL TO R.O.W. OR PROPERTY LINE OR WALLS AT ANGLE BTWN 30 & 60 DEGREES: 1.5 x H + 72.75 FT (49-unit), 77.7 FT (36-unit), 40.95 FT (10-unit)
 - LONG WALLS OF BUILDINGS PARALLEL: * (H1 + H2) / 2 + 1.66 = 80.5 FT (49-unit), 86.0 FT (36-unit), 45.3 FT (10-unit)
 - LONG WALL AND SHORT WALL PARALLEL: (H1 + H2) / 2 + 1.5 = 72.75 FT (49-unit), 77.7 FT (36-unit), 40.95 FT (10-unit)
 - 2 SHORT WALLS PARALLEL: * (H1 + H2) / 2 + 1.5 = 72.75 FT (49-unit), 77.7 FT (36-unit), 40.95 FT (10-unit)
- * 2 OF SAME BUILDING TYPES ADJACENT

PARKING REQUIREMENTS:
 ATTACHED DWELLING UNIT: 2 PER DWELLING UNIT
 REQ'D PARKING = 2 x 366 UNITS = 732 SPACES
PARKING PROVIDED:
 239 GARAGES
 (688) 9' x 19' SPACES
TOTAL PROVIDED = 927 SPACES

DENSITY REQUIREMENTS:
 0 TO 1 BEDROOM - 2,562 SF LAND AREA REQUIRED PER UNIT
 2 BEDROOMS - 2,904 SF LAND AREA REQUIRED PER UNIT
 3 BEDROOMS - 3,630 SF LAND AREA REQUIRED PER UNIT
TOTAL AREA = 9.2 ACRES = 400,752 SF
PROPOSED UNITS = (117 x 2562) + (218 x 2904) + (83 x 3630) = 1,016,316 SF = 23.3 AC REQ'D

MFR ZONING PARKING SETBACK REQUIREMENTS:

	REQUIRED	PROVIDED
FRONT	20 FT	>20 FT
SIDE/REAR	5 FT	>5 FT
SIDE/REAR (ABUTTING R)	10 FT	>10 FT
FRON MAIN WALL	15 FT	15 FT MIN.
FRON END WALL	10 FT	10 FT MIN.

BUILDING COVERAGE:

REQUIRED BY CODE	PROVIDED
40% MAX. (160,301 SF)	31.3% (50,173 SF)

INTERIOR PARKING GREENSPACE:

REQUIRED BY CODE	PROVIDED
5% (3,530 SF)	15.6% (11,010 SF)

Site Plan
SCALE: 1"=60'

NOTE: BOUNDARY AND TOPOGRAPHIC INFORMATION PROVIDED BY OTHERS, CARMINA WOOD DESIGN ASSUMES NO RESPONSIBILITY FOR ITS ACCURACY.



CARMINA WOOD
DESIGN
Buffalo | Utica | Greensboro

Uptown Apartments
2190 Wehrle Drive
Amherst, New York

REVISIONS:

No.	Description	Date

PRELIMINARY
NOT FOR CONSTRUCTION

DRAWING NAME:
Site Plan
Concept

Date: 2/16/25
Drawn By: C. Wood
Scale: As Noted

DRAWING NO.:
C-100
Project No: 25-4008