

1 NORTH ELEVATION
SCALE: 3/32"=1'-0"

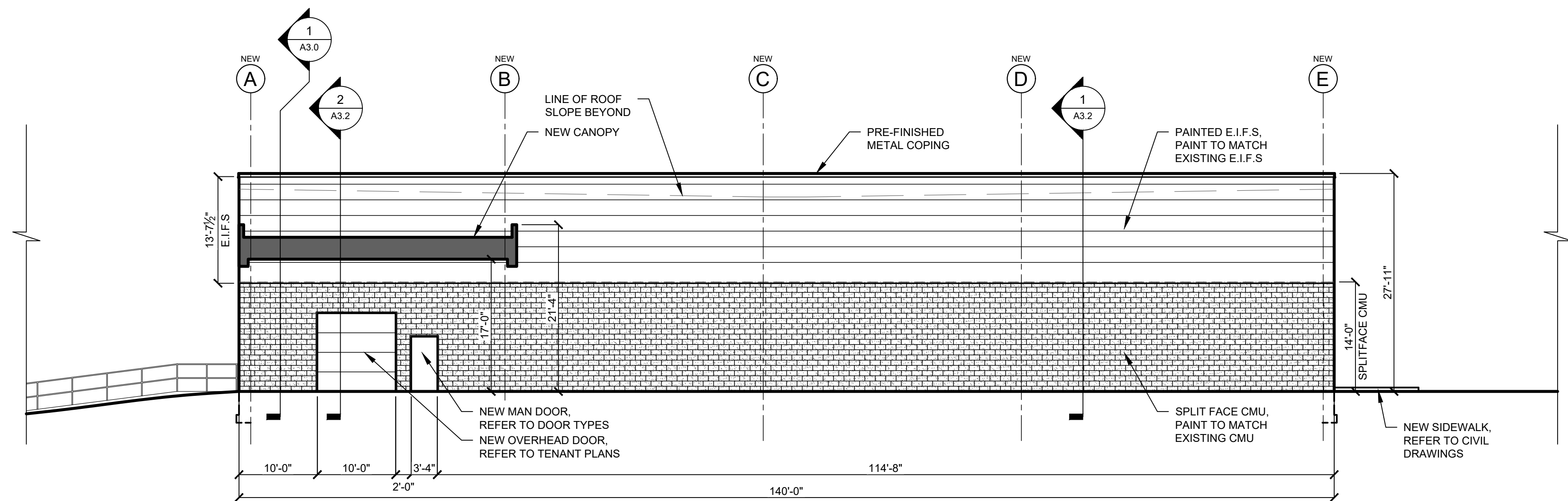

2 EAST ELEVATION
SCALE: 3/32"=1'-0"

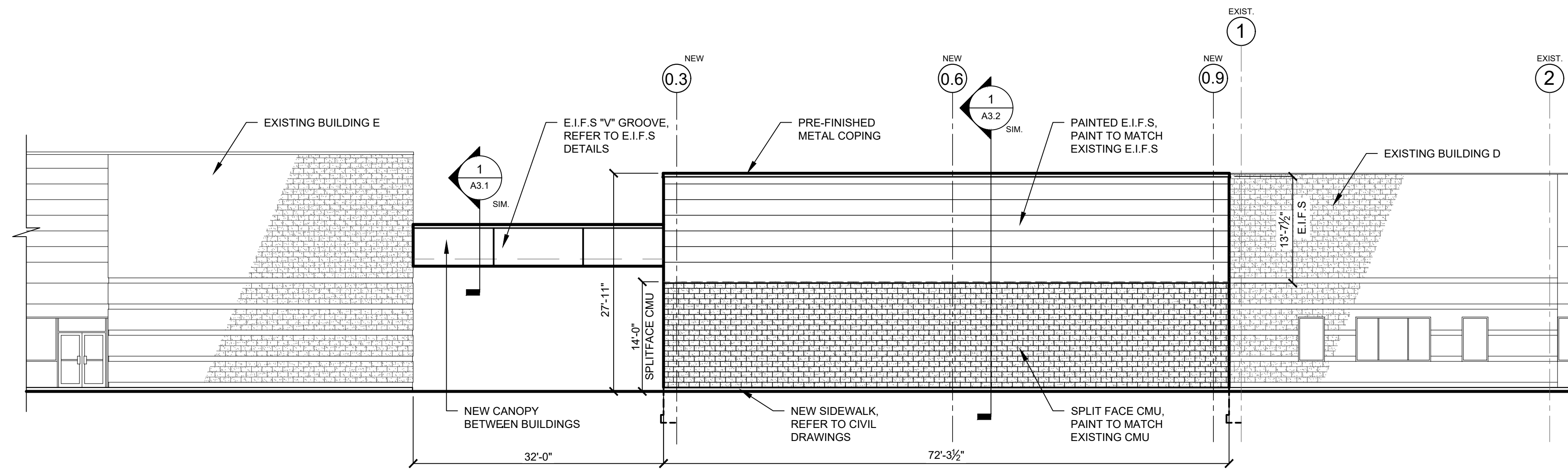

3 SOUTH ELEVATION
SCALE: 3/32"=1'-0"

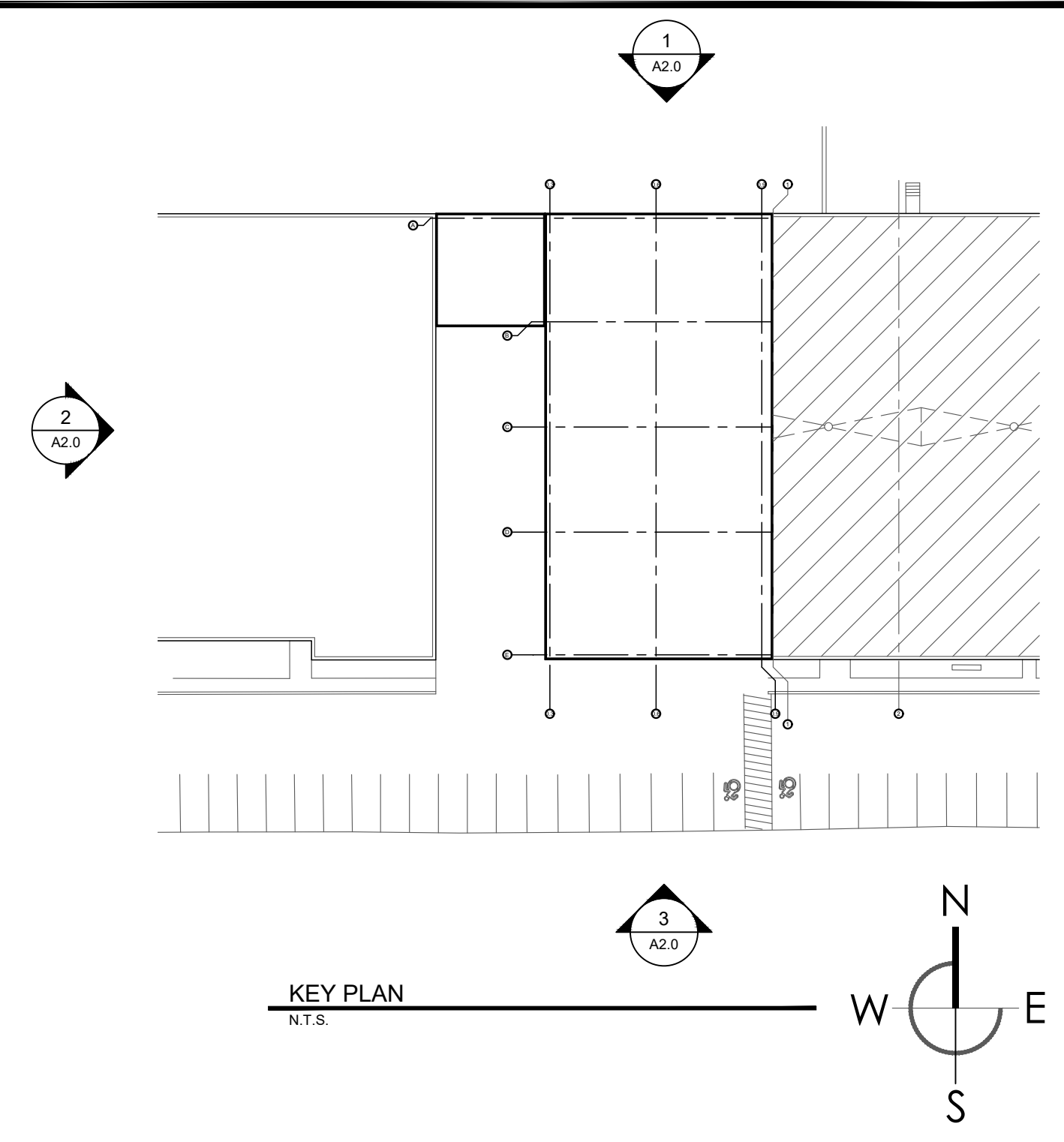

DRAWING REVISIONS:

No.	DATE	BY	REMARKS
-	-	-	-
-	-	-	-
-	-	-	-
-	-	-	-
-	-	-	-
-	-	-	-
-	-	-	-
-	-	-	-
-	-	-	-

SPECIAL INFORMATION:
THIS DRAWING PREPARED FOR TENANT IMPROVEMENTS TO AN EXISTING BUILDING OR BUILDING CONSTRUCTED BY OTHERS IT IS UNDERSTOOD THAT ANY WARRANTY INFORMATION CONCERNING EQUIPMENT INSTALLED MUST BE FORWARDED TO THE OWNER AND THAT ANY AND ALL CONTRACTORS SHALL GUARANTEE THEIR WORK FOR A PERIOD OF ONE YEAR FROM THE DATE OF OWNERS ACCEPTANCE.

NOTICE
UNAUTHORIZED ALTERATIONS OF THIS DOCUMENT ARE IN VIOLATION OF SECTION #7209 OF THE STATE EDUCATION LAW.

PROPERTY NUMBER: 1723
AREA: 9,522 SF

AMHERST DEVELOPMENT PARK
6000 - 6040 NORTH BAILEY AVE
AMHERST, NY 14226

BUILDING D EXPANSION

CONSULTANT:

JAMES ALLEN RUMSEY
ARCHITECT
PREPARED FOR
BENDERSON DEVELOPMENT
570 DELAWARE AVE., BUFFALO, NY 14202
(716) 886-0211

SEAL

TITLE:
EXTERIOR ELEVATIONS

DRAWN BY: RKT
CHECKED BY: JAR
DATE: 07.08.24

DRAWING NO.:
A2.0