

1.1 Aerial View (Existing)

Location of Work

N.T.S.

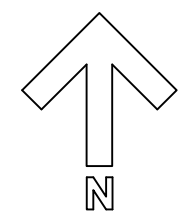

1.3 Concept Rendering (Millersport Hwy South-West)

N.T.S.



1.2 Existing Conditions

N.T.S.



1.4 Concept Rendering (Millersport Hwy North-East)

N.T.S.

Proposed Office Warehouse For:

Stephens Plumbing
5500 Millersport Hwy. East Amherst, NY 14051
SP-2024-10

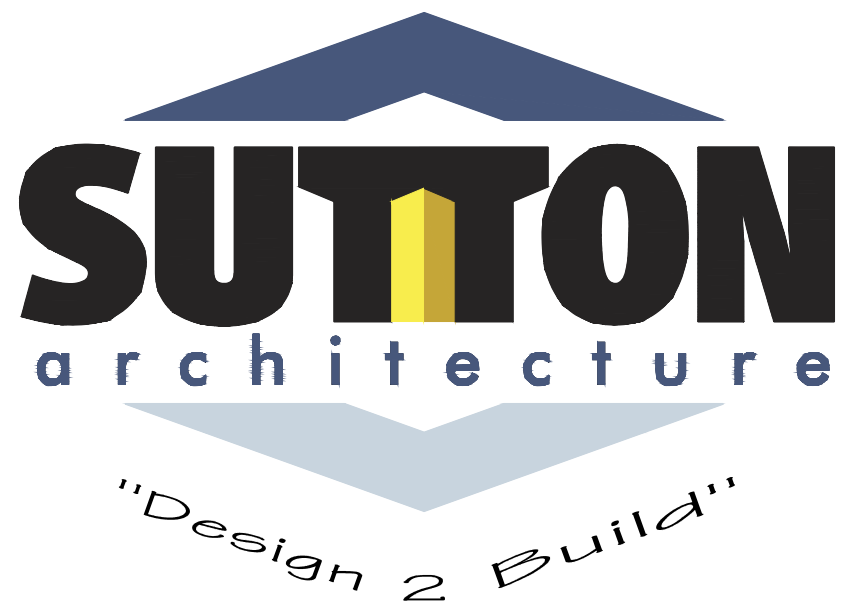

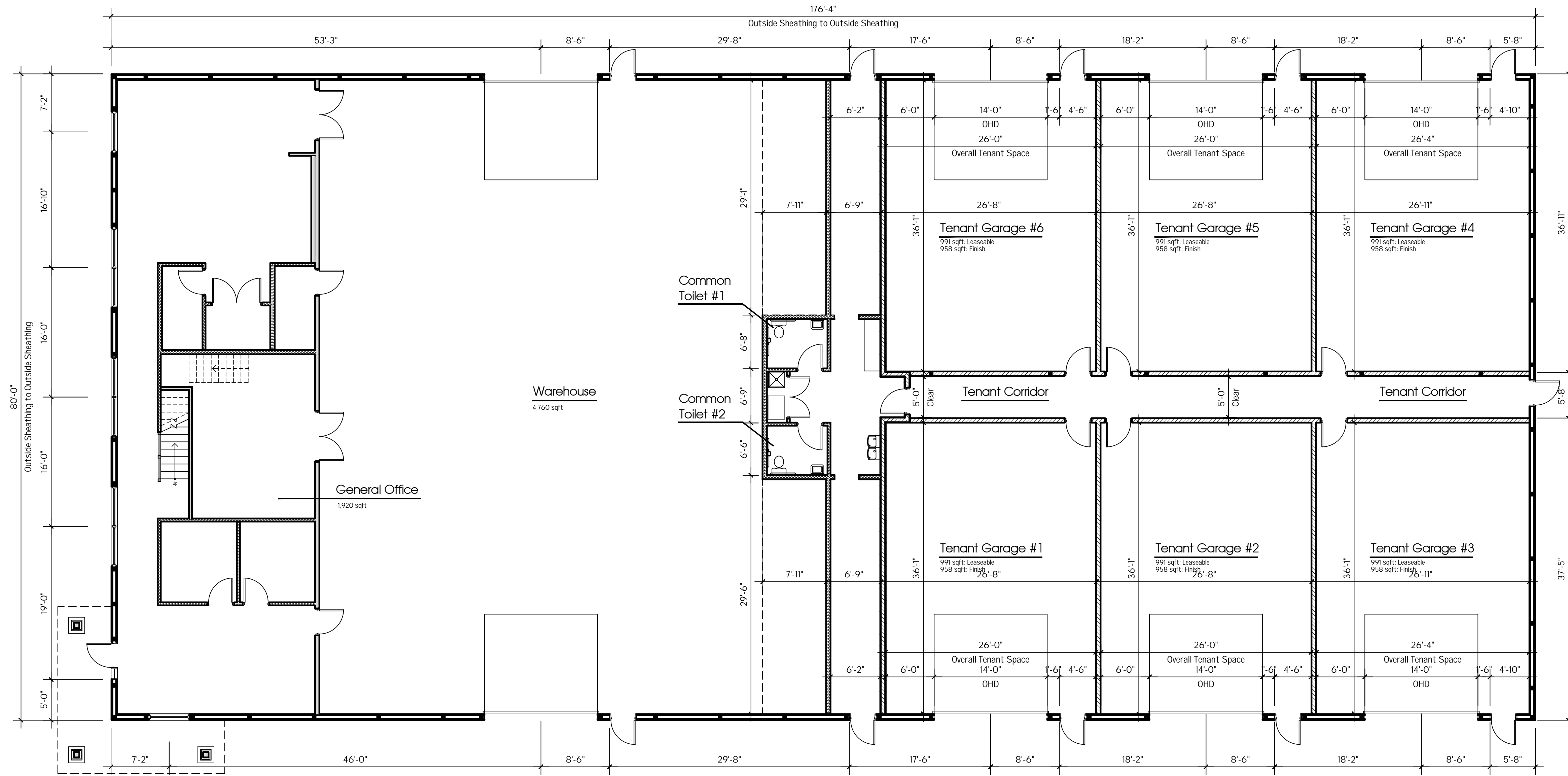

2.1 First Floor Plan

1/8" = 1'-0"

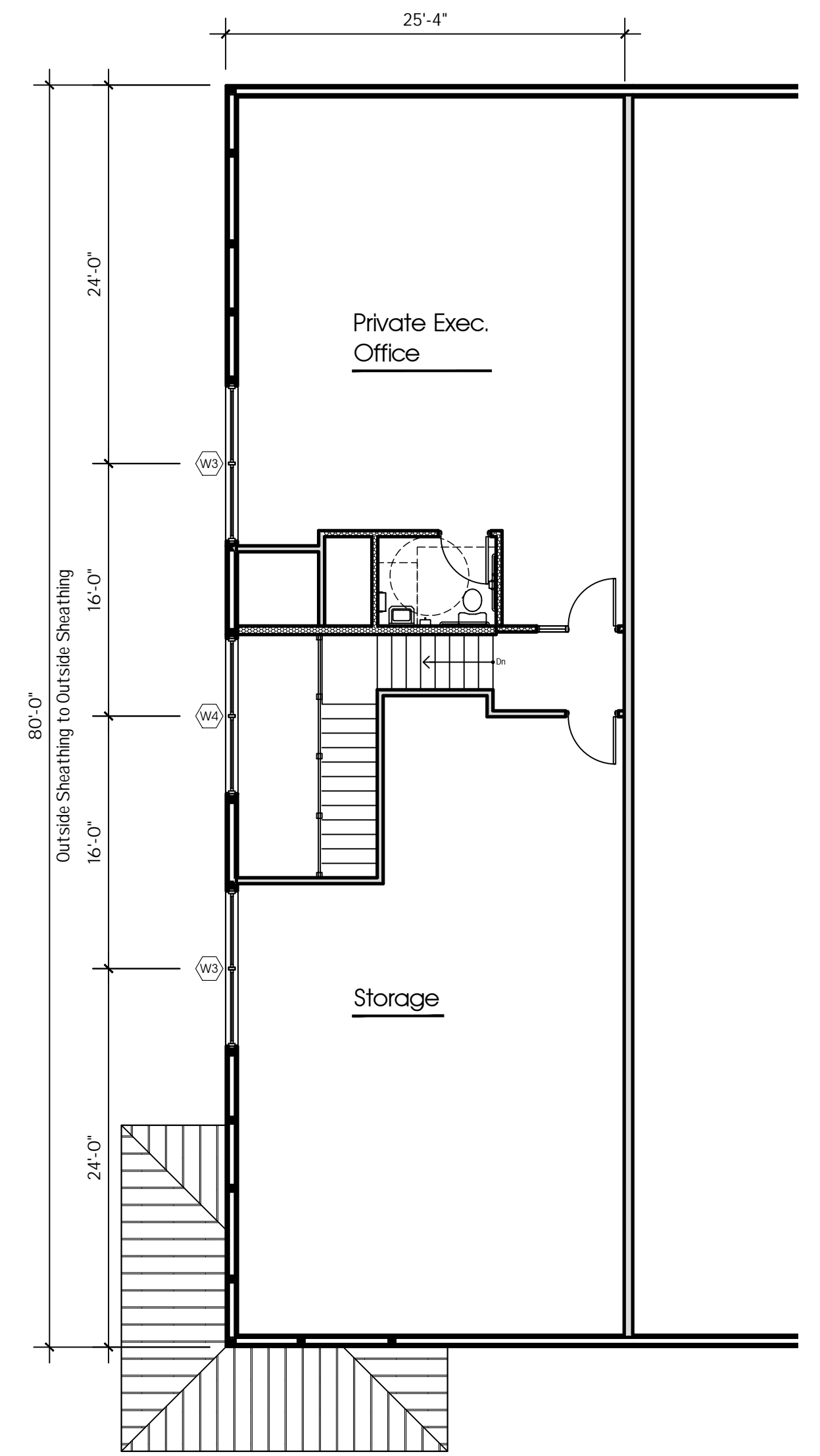

2.2 Second Floor Plan (Partial)

1/8" = 1'-0"

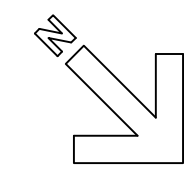

Proposed Office Warehouse For:

Stephens Plumbing
5500 Millersport Hwy. East Amherst, NY 14051
SP-2024-10

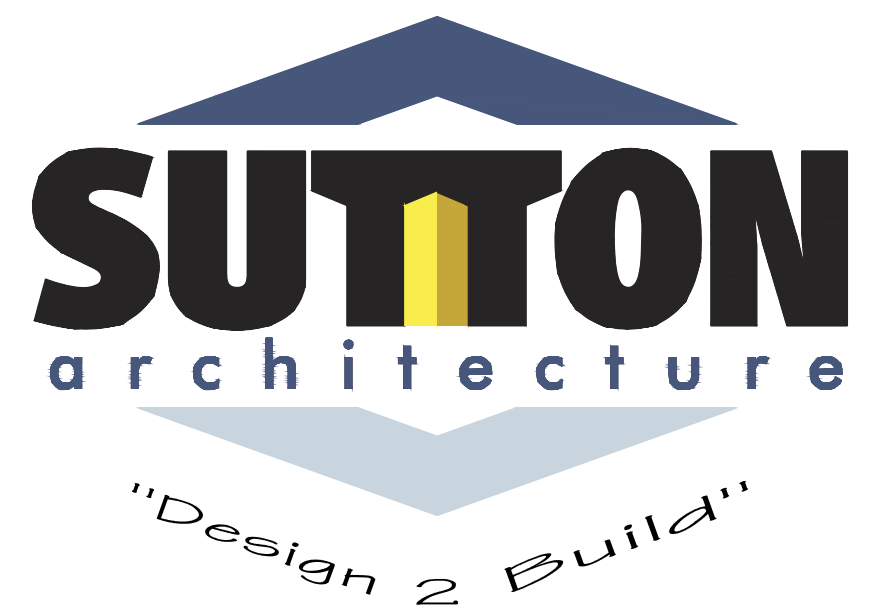

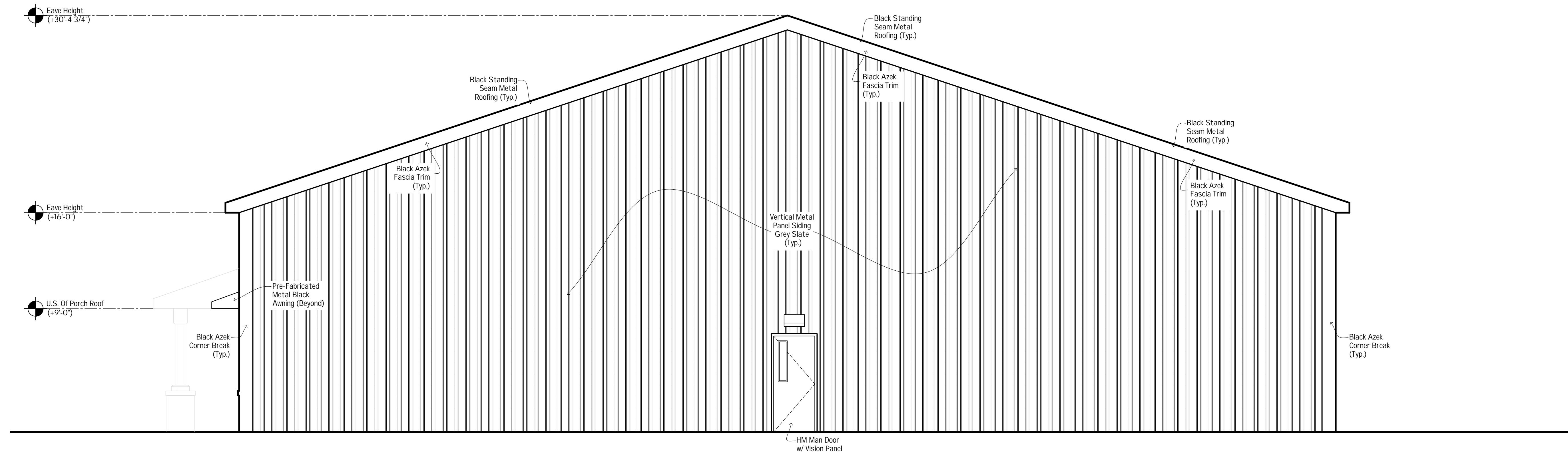

3.1 North Elevation

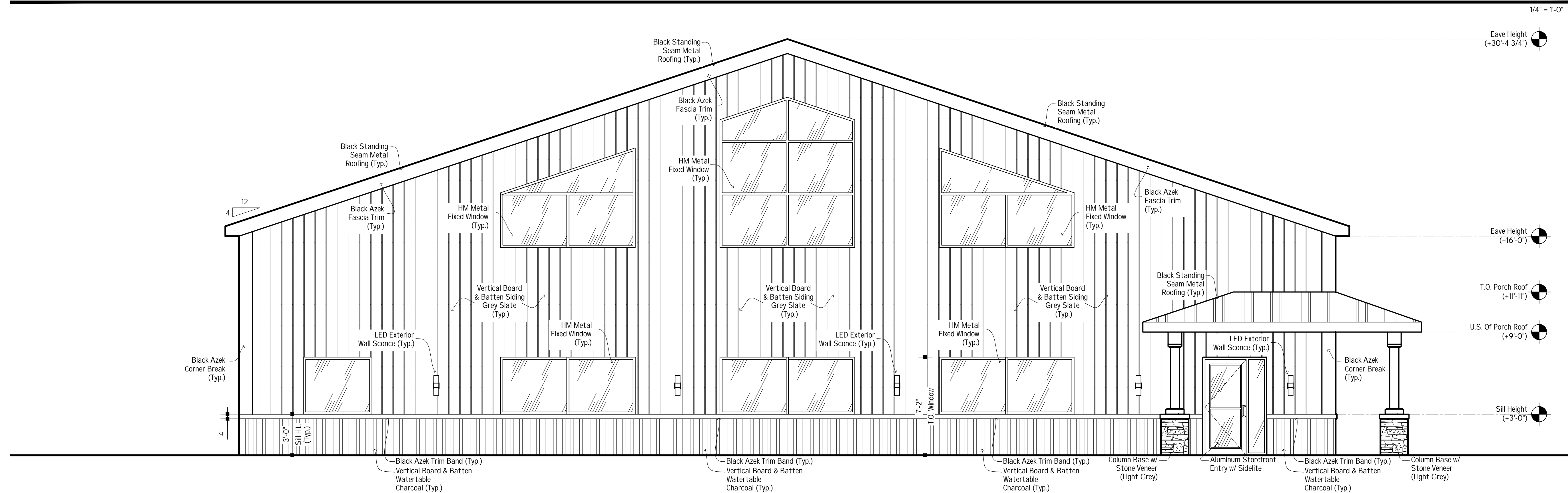

3.2 South Elevation (Millersport Hwy)

Proposed Office Warehouse For:

Stephens Plumbing
5500 Millersport Hwy. East Amherst, NY 14051
SP-2024-10



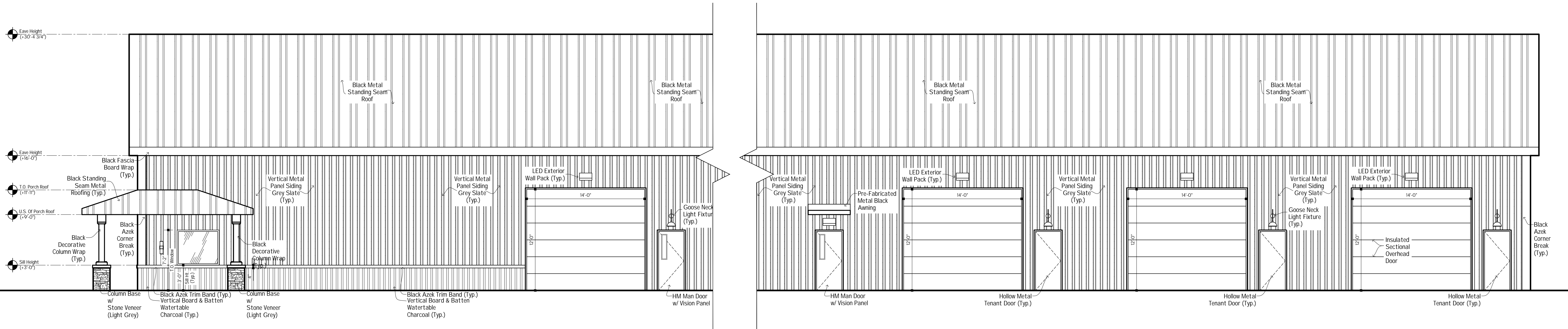

4.1 East Elevation (Millersport Hwy)

1/4" = 1'-0"

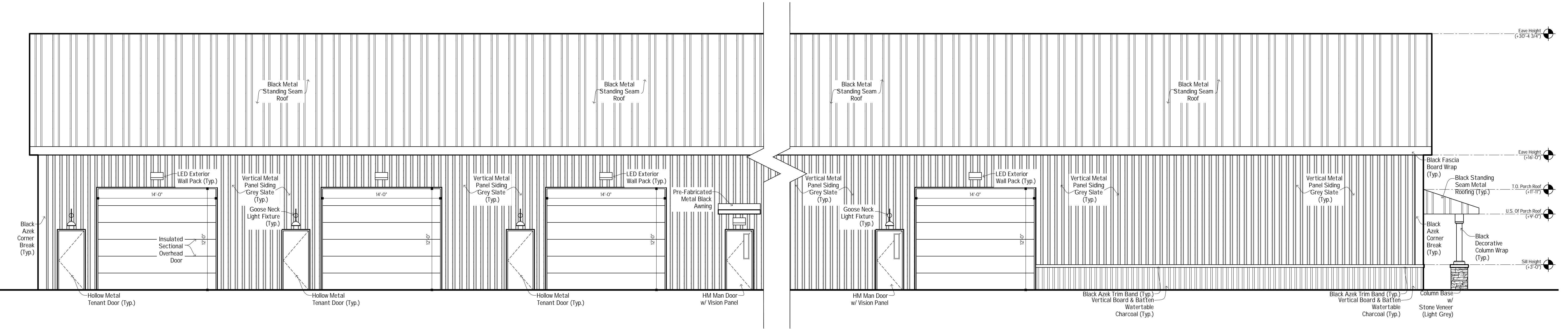

4.2 West Elevation

1/4" = 1'-0"

Proposed Office Warehouse For:
Stephens Plumbing
5500 Millersport Hwy. East Amherst, NY 14051
SP-2024-10

