

All Rights Reserved. Reuse of these documents without the expressed written permission of CARMINA WOOD DESIGN is prohibited. WARNING: It is a violation of article 45 of the Public Access Law, § 242-a, to alter, modify, delete, add, or otherwise change the content of any drawing, plan, or specification prepared by a professional engineer or architect without the written consent of the professional engineer or architect. Any alteration to these documents without the expressed written permission of CARMINA WOOD DESIGN is prohibited. WARNING: It is a violation of article 45 of the Public Access Law, § 242-a, to alter, modify, delete, add, or otherwise change the content of any drawing, plan, or specification prepared by a professional engineer or architect without the written consent of the professional engineer or architect.

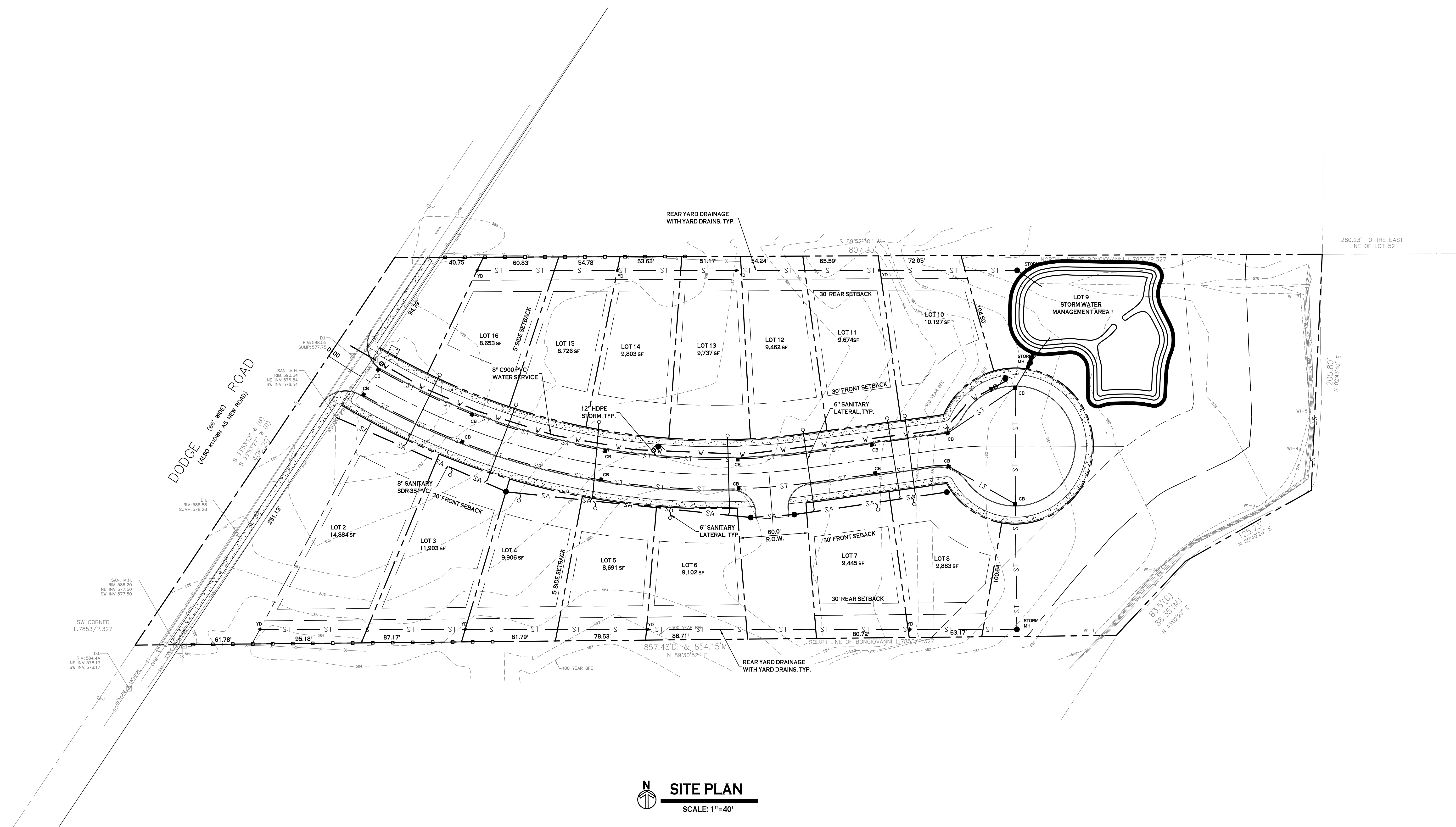

SITE PLAN
SCALE: 1"=40'

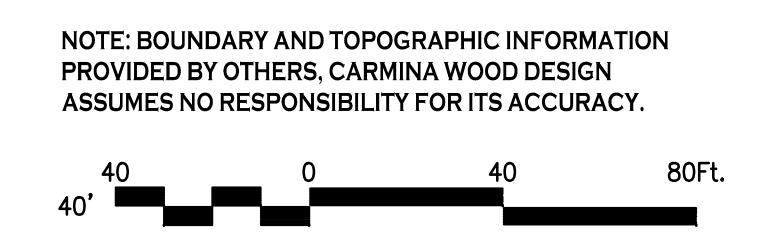

NOTE: BOUNDARY AND TOPOGRAPHIC INFORMATION PROVIDED BY OTHERS. CARMINA WOOD DESIGN ASSUMES NO RESPONSIBILITY FOR ITS ACCURACY.

Single Family Subdivision
1789 Dodge Road
Amherst, New York

| REVISIONS: | No. | Description | Date |
|------------|-----|------------------------|------------|
| ▲ | 1 | Rev. Per Town Comments | 9/19/2024 |
| ▲ | 2 | Rev. Per Town Comments | 10/24/2024 |

PRELIMINARY
NOT FOR CONSTRUCTION

DRAWING NAME:
Concept Utility Plan

Date: 10.28.24
Drawn By: C. Wood
Scale: As Noted

DRAWING NO.
C-101
Project No: 20.247