

All Rights Reserved. Reuse of these documents without the expressed written permission of CARMINA WOOD DESIGN is prohibited. WARNING: It is a violation of article 145 of the New York State Education Law for any person to use, copy, reproduce, disseminate, distribute, or otherwise make available any information on any examination prepared by or for the State Education Department or any information on any examination prepared by or for the State Education Department to alter this drawing. If altered such R.A., P.E. or L.L.S. shall affix his or her seal, signature, the date, the notation "Altered By," and a specific description of the alteration.

© CARMINA WOOD DESIGN

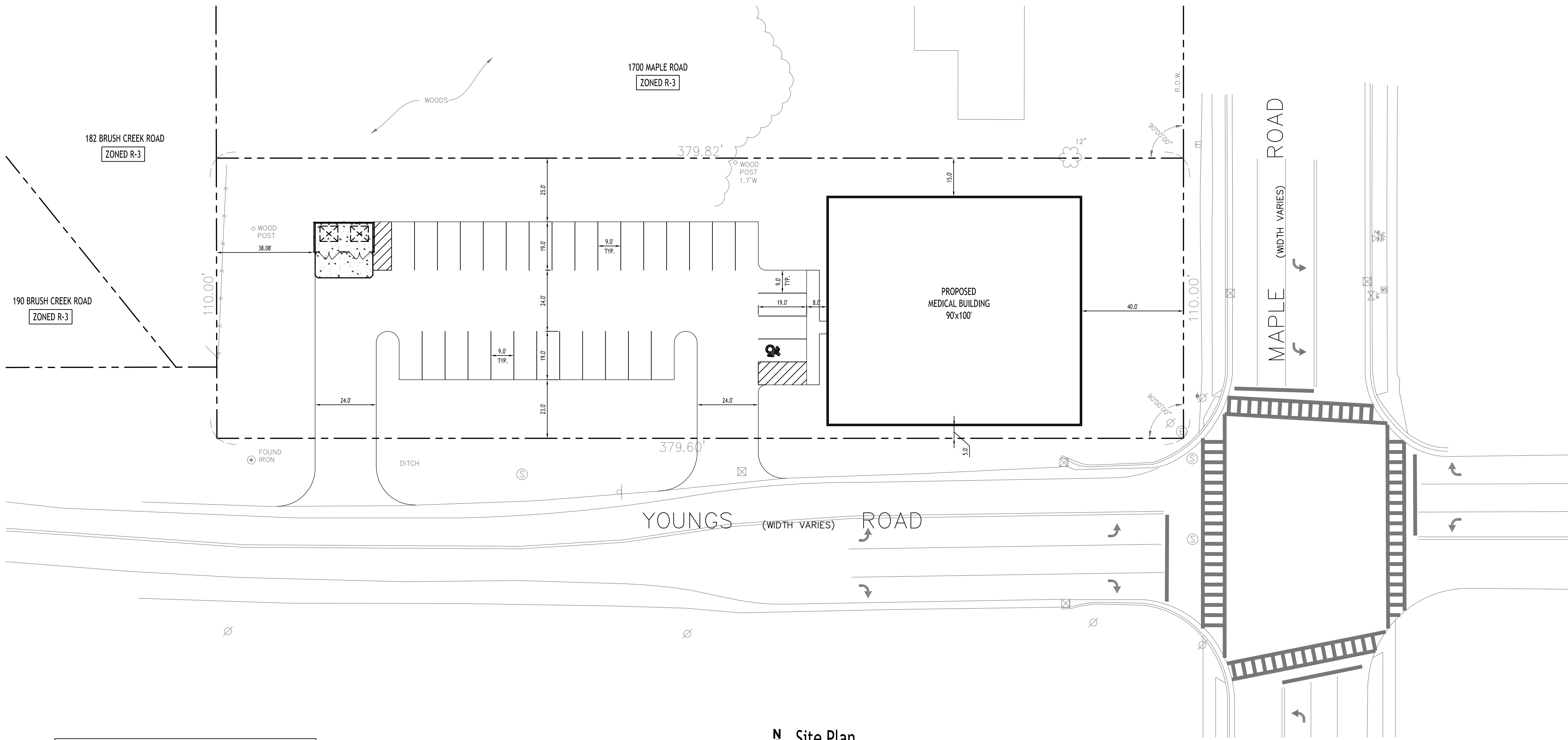

N Site Plan
SCALE: 1"=20'

Site Data		
TOTAL SITE AREA = 0.96± ACRES		
ZONED: R-3 (REZONED TO CB: OFFICE BUILDING DISTRICT)		
USE: PROPOSED MEDICAL BUILDING		
SETBACKS - BUILDING	REQUIRED	PROVIDED
FRONT:	20 FT	5.0 FT *
SIDE (ADJ. RES./ NON-RES.):	30 FT	15.0 FT *
REAR (ADJ. RES./ NON-RES.):	30 FT	N/A
SETBACKS - PARKING		
ADJOINING RESIDENTIAL:	25 FT	25.0 FT
OTHER PROPERTY LINES:	25 FT	23.0 FT *
MAX BUILDING HEIGHT (FLAT ROOF):	30 FT	< 30 FT
LOT COVERAGE (FOR ALL BLDGS):	N/A	25% ±
PARKING: 9 x 19	32	32
GREENSPACE:		
INTERIOR PARKING (5%):	N/A	> 5%
OVERALL:	N/A	50%

*VARIANCE REQUIRED
PARKING CALCULATION:
SURGICAL CENTER/TREATMENT FACILITY
3.5 SPACES PER 1,000 SF OF NET FLOOR AREA
9,000 SF / 1,000 SF * 3.5 = 32 SPACES REQUIRED

REVISIONS:	Date
No. Description	

PRELIMINARY
NOT FOR CONSTRUCTION

DRAWING NAME:
**Site Plan
Concept**

Date: 11/22/24
Drawn By: C. Wood
Scale: As Noted

DRAWING NO.
C-100
Project No: 24-4153

