

NOTE: THIS SURVEY WAS PREPARED WITHOUT THE BENEFIT OF AN ABSTRACT OF TITLE.

NOTE: UNAUTHORIZED ALTERATION OR ADDITION TO THIS DOCUMENT IS A VIOLATION OF SECTION 7209 PROVISION 2

• SET OR EX. 5/8" REBAR

McINTIRE (50.0' WIDE) ROAD

SOUTH HARVEST (50.0' WIDE) STREET

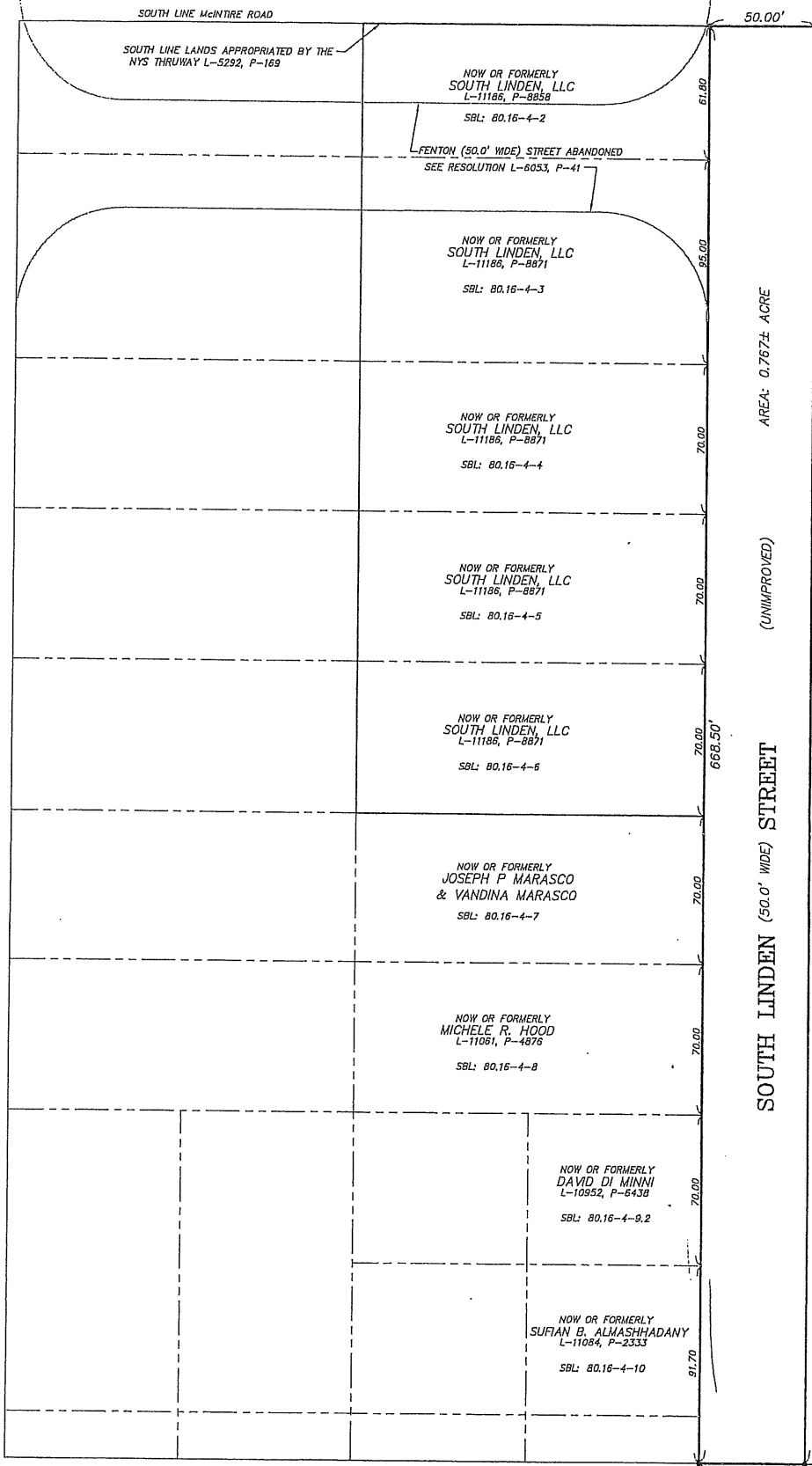

AREA: 0.767± ACRE

(UNIMPROVED)

668.50'

SOUTH LINDEN (50.0' WIDE) STREET

50.00'

WEHRLE (WIDTH VARIES) DRIVE

SURVEY OF  
PART OF LOT 22, TOWNSHIP 11, RANGE 7  
HOLLAND LAND SURVEY  
TOWN OF AMHERST, ERIE COUNTY, NEW YORK

DATE	REVISION/TYPE

*W. J. Hoff*

**GPI ENGINEERING, LANDSCAPE ARCHITECTURE & SURVEYING, LLP**  
ENGINEERING • SURVEYING • LANDSCAPE ARCHITECTURE  
4950 GENESEE STREET, SUITE 100  
BUFFALO, NEW YORK 14225  
(716) 833-4844 FAX 633-4940

Job No. 9394 Date: JULY 14, 2021  
Scale 1" = 50' Tax No.